MOSSY VOLKSWAGEN
Escondido | Neighborly Way to Buy

Mossy Volkswagen
1695 Auto Park Way S
Escondido, CA, 92029

2017 Honda Accord Hybrid Base

Stock: 850520
VIN: JHMCR6F3XHC025262



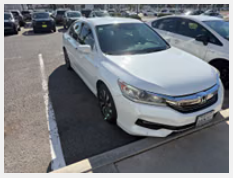

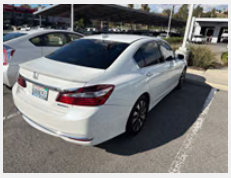



Selling Price	$15,062
Documentation Fee	$85
Electronic Filing Fee	$37
Emission Testing Fee	$50
TOTAL PRICE	**$15,234**

HOME DELIVERY AVAILABLE

103610 miles	850520	4 cylinders, 2.0	MPG: 49 City - 47 Hwy
eCVT	fwd		

VEHICLE DETAILS

FWD	Bluetooth	Collision Braking Assist	Keyless Entry
Alloy Wheels	Fog Lights	Security System	Automatic Headlights

CALL US:
SALES: 888-890-4725

Sales Hours
Mon - Thu: 09:00am - 07:00pm
Fri: 09:00am - 08:00pm
Sat: 09:00am - 08:00pm
Sun: 10:00am - 06:00pm

Mossy Volkswagen
1695 Auto Park Way S
Escondido, CA, 92029

2017 Honda Accord Hybrid Base

Stock: 850520
VIN: JHMCR6F3XHC025262

Comments

This 2017 Honda Accord Hybrid Base sedan delivers impressive fuel efficiency without sacrificing the reliability Honda owners trust. With its 2.0L 4-Cylinder DOHC 16V i-VTEC engine paired with an eCVT transmission, this hybrid achieves an EPA-estimated 49 city / 47 highway MPG—actual mileage may vary. The white exterior and cloth interior provide a clean, comfortable foundation for daily driving and commuting.- Backup Camera- Bluetooth Wireless- Keyless Entry- Automatic Temperature Control- Lane Departure Warning System- Electronic Stability Control- Rear Window Defroster- Power Driver Seat- Front Fog Lights- Alloy WheelsThis Accord Hybrid offers practical features designed to make every drive smoother and safer. The combination of excellent fuel economy, responsive handling, and a suite of modern conveniences makes this an intelligent choice for buyers seeking dependable transportation with lower fuel costs. Visit us today to experience the efficiency and comfort this Honda Hybrid has to offer.

CALL US:
SALES: 888-890-4725

Sales Hours
Mon - Thu: 09:00am - 07:00pm
Fri: 09:00am - 08:00pm
Sat: 09:00am - 08:00pm
Sun: 10:00am - 06:00pm